

Travel 2008-2009

Charnigup Farm Bed and Breakfast



Charnigup Farm is a small, intimate bed and breakfast in a unique earth-brick house on a 100 acre cattle property 20 minutes north east of Albany and ideally located as a base for you to explore a wide range of coastal and mountain attractions.

Our tranquil home overlooks spectacular scenery across rolling countryside to the Porongurup and Stirling Ranges.

Charmaine and Nigel invite you to share in their enjoyment of the results of a 'labour of love', having built the earth-brick homestead, including your bed and breakfast accommodation, themselves (even the bricks!) from environmentally friendly materials.

Charnigup Farm is an eco-friendly establishment. We are acutely aware of global



Fact File

NAME: Charnigup Farm Bed and Breakfast
ADDRESS: 86 Mawson Rd, Napier, Albany, WA 6330
PHONE: (08) 9844 3441
FAX: (08) 9844 3441
CONTACT: Charmaine Hickman
WEB: www.charnigup.com.au
E-MAIL: charnigup@wn.com.au



warming and do our best to adopt energy-saving strategies, such as a heat pump for hot water, solar pump, energy saving light bulbs, water conservation and anti-evaporative techniques in the garden. We are careful to ensure that none of these measures affects the comfort of our guests.

Our bird filled cottage garden delights visitors, who are constantly enchanted by close up views of our colourful native birds such as blue wrens and scarlet robins. Birds are encouraged to make their homes in carefully planned habitats of native flora. You may like to sit in the gazebo and admire the sweeping views or make use of our gas barbecue.

Whatever your interests, your hosts hope to provide you with all you require to make your visit to the Albany region of Western Australia totally satisfying and memorable.

Mrs Currie's Bed and Breakfast

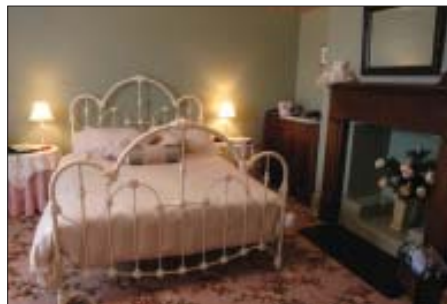

Fact File

NAME: Mrs Currie's Bed and Breakfast
ADDRESS: 4 Franklin St, Richmond, Tas. 7025
PHONE: (03) 6260 2766
FAX: (03) 6260 2110.
CONTACT: Cheryl Howlett
WEB: www.mrscurrieshouse.com.au
E-MAIL: mrscurries@optusnet.com.au

Directions: 15 minutes to airport and Hobart city. Gateway to the East coast and Tasman Peninsular

Facilities and Features: Outstanding garden, Wheelchair accessible

Mrs Curries House, formally known as the "Prince of Wales" Richmond was built in then 1820's.

Registered as a Heritage Listed Property. Owner's Cheryl and Steve live on site in the cottage at the back of the B&B. They have two lovely dogs who live at Mrs Curries also.

They are kept in a fully fenced court yard at the rear. They love to play.

The gardens surrounding the homestead are for all the guests to enjoy with table and chairs to have the quiet cuppa or glass of local wine.

We are in walking distance to the heart of Historic Richmond and only 15 minutes to the airport and city.

Steve and Cheryl have owned Mrs Curries for the last two years and are both enjoying it immensely.



Rosewood Guest House



Welcome to Rosewood Guesthouse, award winning bed & breakfast accommodation in Margaret River, Western Australia

Choose to stay at The Rosewood Guest House and we will make certain that your stay in Margaret River, Western Australia will be superb.

The warmth of our hospitality, the combination of good food, comfortable surroundings and friendly helpful service will ensure that you leave with memories of a stay which has both relaxed and rejuvenated your spirit.

Beautiful surroundings complimented by a warm welcome assures your comfort

Rosewood's major refurbishment in June 2008 is complete and Jane & Keith invite you come and enjoy the added touches and improvements that we think make the Rosewood experience even better!

The Rosewood Guest House offers superb bed & breakfast accommodation and its location is ideal for you to enjoy all that the beautiful area of Margaret River has to offer. Within a short walk are the restaurants, shops and galleries for which this area

Fact File

NAME: Rosewood Guest House
ADDRESS: 54 Wallcliffe Rd, Margaret River, WA 6285
PHONE: (08) 9757 2845, 0427 772 911
FAX: (08) 9757 3509
CONTACT: Jane Purdie
WEB: www.rosewoodguesthouse.com.au
E-MAIL: info@rosewoodguesthouse.com.au

2007 Tourism Award winner
Prices per couple from \$199 per night, inclusive of breakfast.
Packages also available.

is famous. In close proximity to the wineries, beaches, golf course and many other attractions, Rosewood Guest House is set in picturesque gardens teeming with local birdlife and perfect for a quiet moment to contemplate the day's activities.

All guest areas are well appointed, with your privacy and comfort assured. Accommodating a maximum of 12 guests ensures that your hosts Jane & Keith are able to personalise your Margaret River experience. Breakfast is included in the tariff and features seasonal regional produce designed to start the day on an appetising note.

If hosted accommodation, that includes a gourmet breakfast in the heart of Margaret River wine country sounds like you, then join us at The Rosewood Guesthouse. Please feel free to contact us to discuss any special requirements for your stay.



Seashells On Long Beach



Fact File

NAME: Seashells On Long Beach
ADDRESS: Shop 9, 12 Orient St, Batemans Bay, NSW 2536
PHONE: 0414 276 278
FAX: (02) 4472 1018
CONTACT: Nola Debney
WEB: www.beachfrontholidays.com.au
E-MAIL: ndore@bigpond.com.au

Seashells on Long Beach is a three bedroom villa right on the beach. The villa is near the end of a quiet cul-de-sac. The living area has filtered views across the bay and out to the Tollgate Islands. Tastefully furnished with fully equipped kitchen and lounge room. Open your bedroom door and step out onto the patio. A few more steps along the grassy path takes you to the beach. Beautiful Long Beach is over a mile long. Come and enjoy life on the beach.

It has a spacious living area with a large deck where you can enjoy the sea breezes.

A 106cm Plasma TV with Digital Reception DVD means indoors enjoyment too.

The beach has wonderful swimming for young and old with gentle waves for tod-



dlers at the eastern end. Long Beach with over a kilometre of golden sand and, at each end, fascinating rock formations to explore above and below the water.

In the evening dolphins can be seen splashing and playing out in the blue waters of the Bay.

You can step out of your villas, stroll onto the beach and take a walk for miles along unspoilt beaches and inlets.

Batemans Bay is less than 10 minutes drive away for restaurants and shops or you could just order takeaway and relax while you wait. The fully equipped kitchen and BBQ give you the option of preparing your own meals too.

You can contact Nola Debney Real Estate/Beachfront Holidays to make a booking today. Remember to bring your own linen. Linen is available for \$20 per set.

If you want school holiday dates be sure to book early.